

Planning Permit No. A/17704/1945

APPROVED

SUBJECT TO THE CONDITIONS IN THIS OFFICE LETTER.

No. A/14874/95 Date: 3-25

FOR MEMBER SECRETARY
MADRAS METROPOLITAN
DEVELOPMENT AUTHORITY
MADRAS - 600 008.

30/3/95

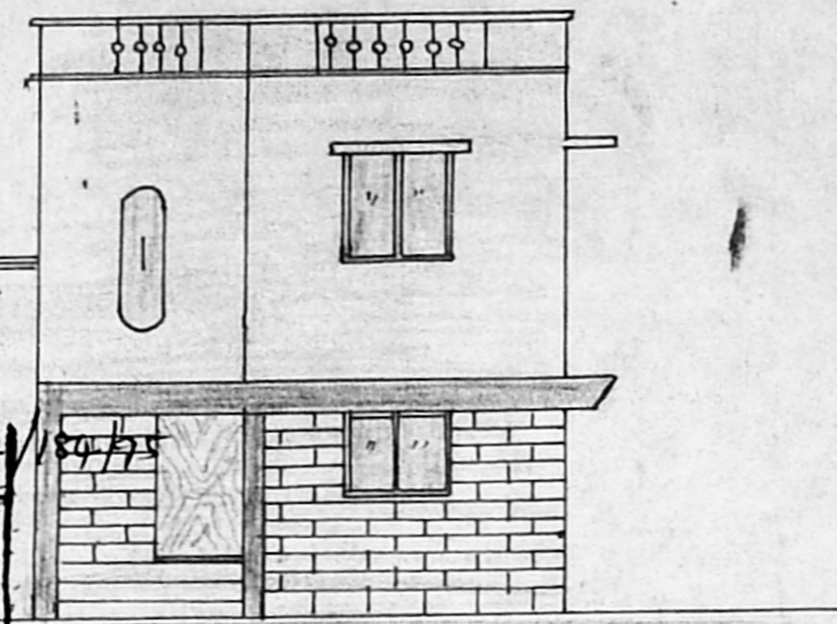

ELEVATION

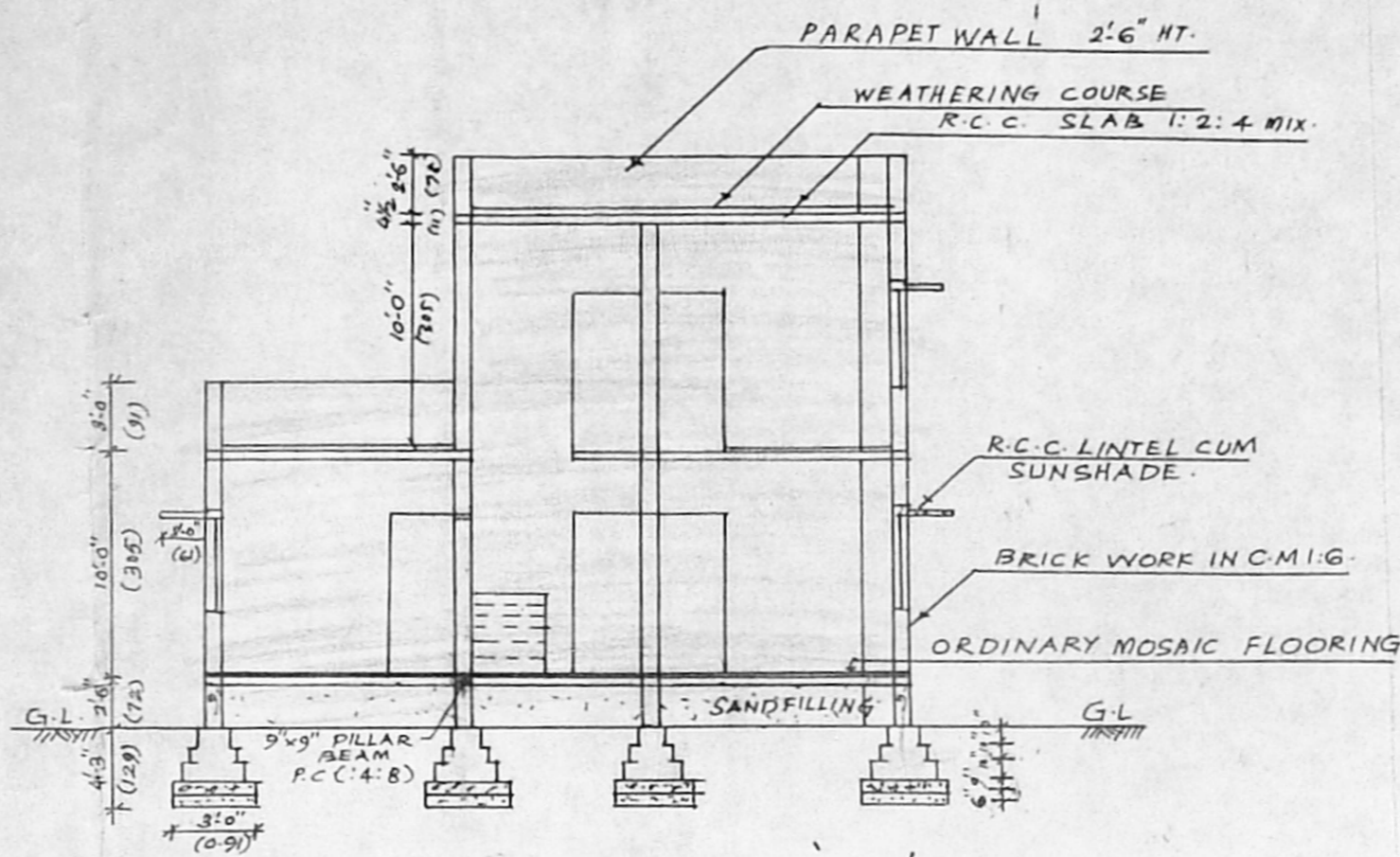

SECTION A-A

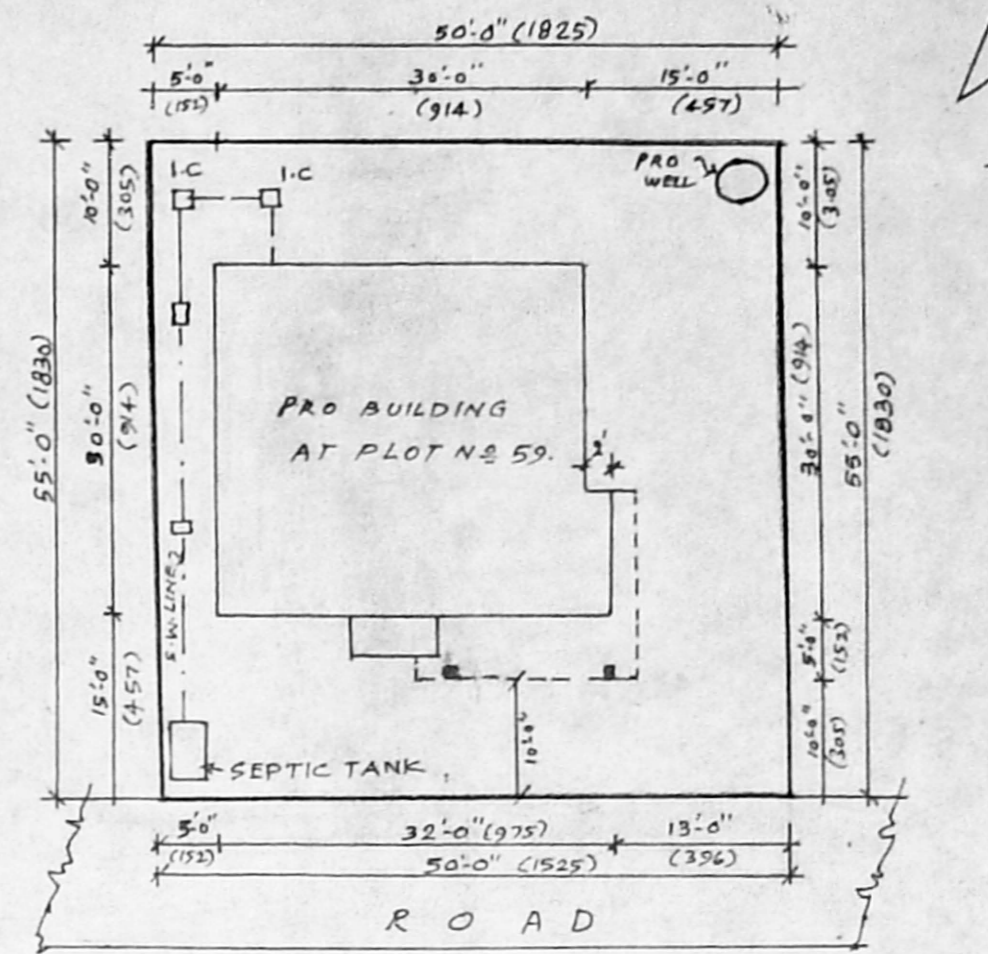

SITE PLAN SCALE 1" = 16'-0"

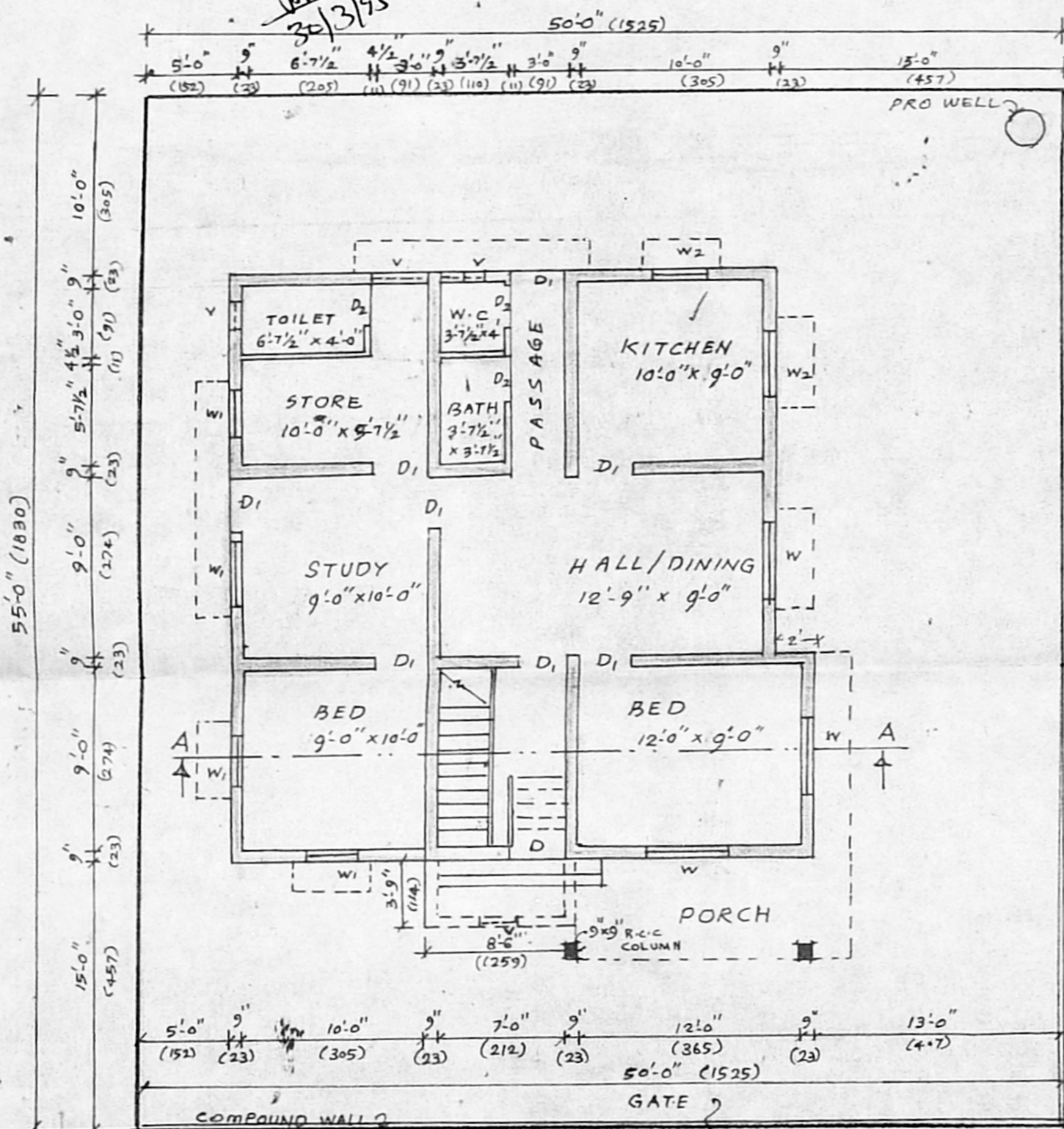

GROUND FLOOR PLAN

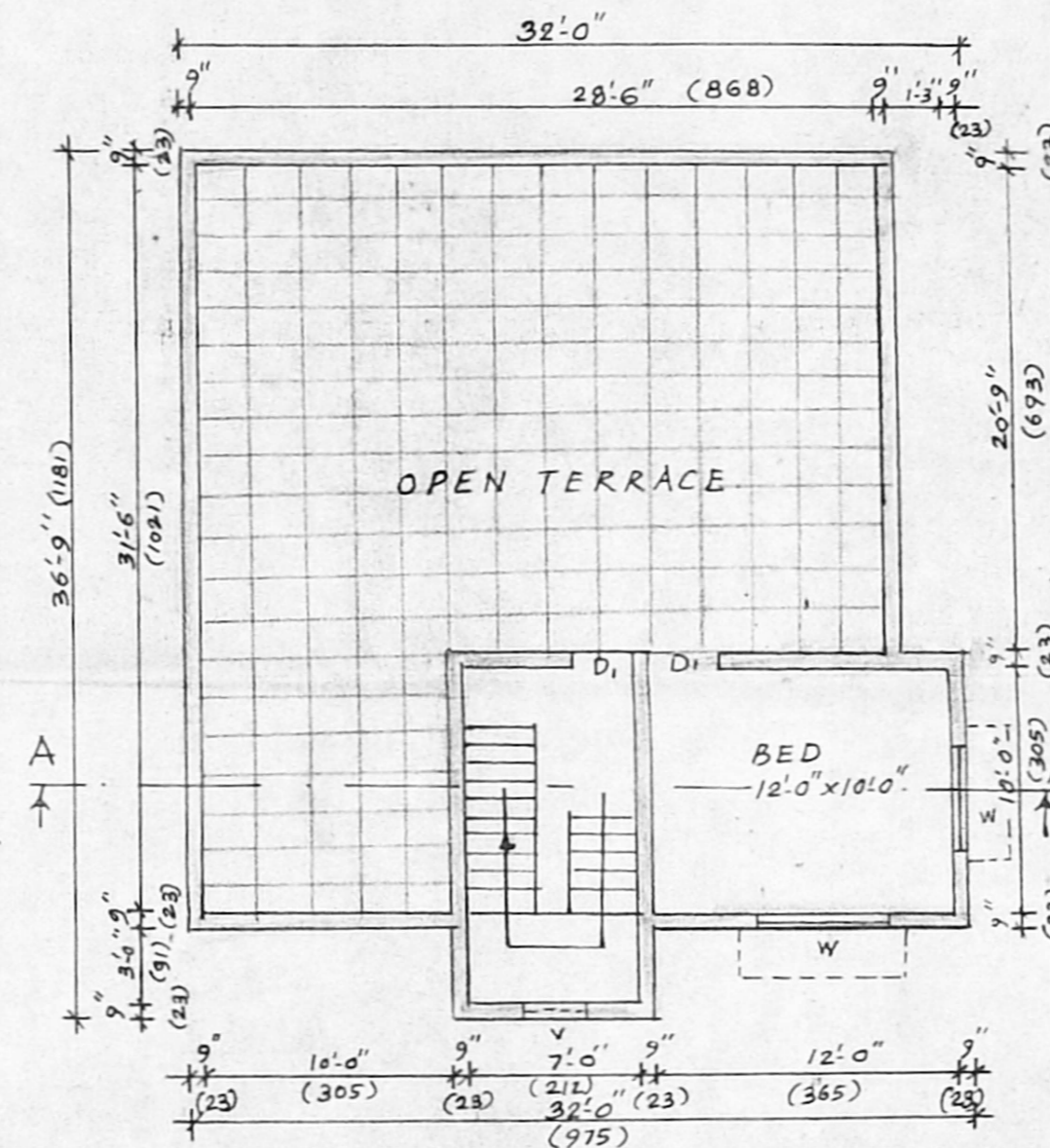

FIRST FLOOR PLAN

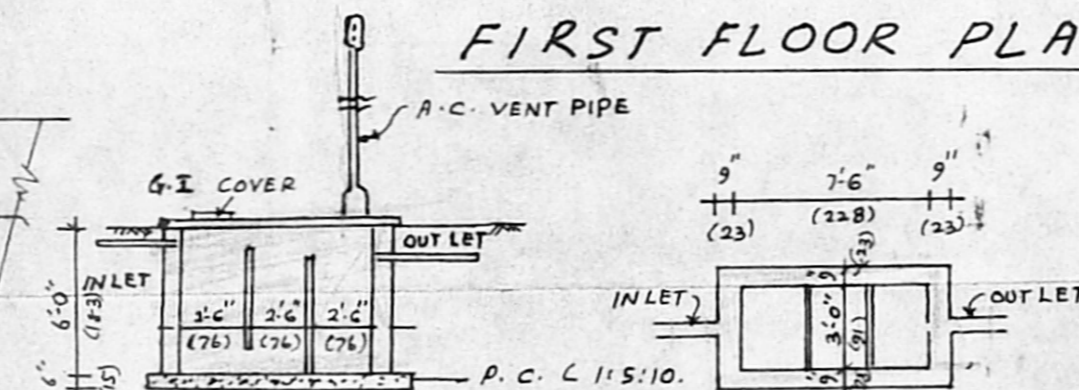

SEPTIC TANK DETAILS.

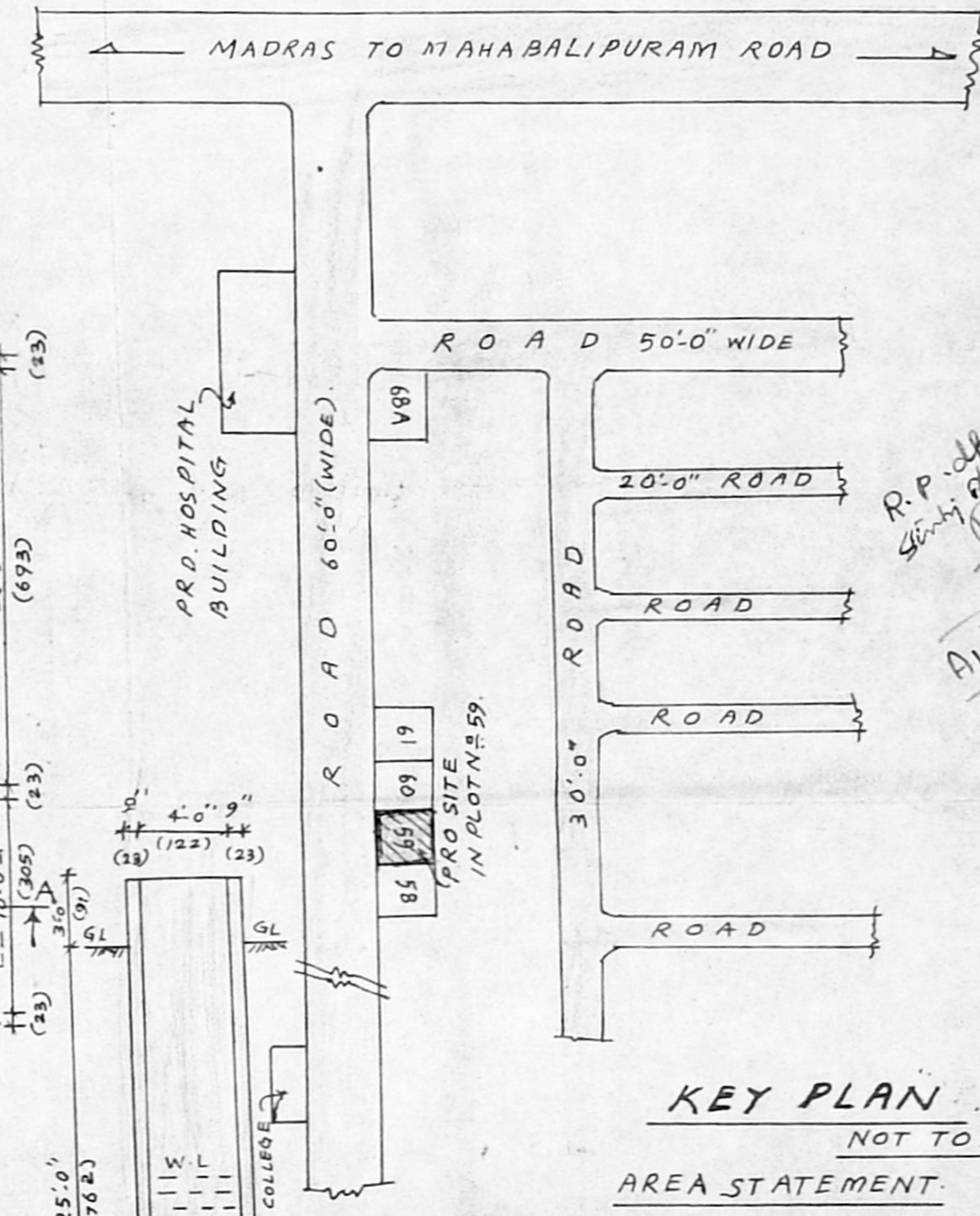

KEY PLAN

NOT TO SCALE

AREA STATEMENT

PLOT AREA: 2750.00 SFT.

GROUND FLOOR: 9955 FT² OR 9253 M²

FIRST FLOOR ROOM: 1465 FT² OR 1356 M²

COLOUR INDEX

PROPOSED SHOWN THUS

ROAD " " " "

BOUNDARY " " " "

HEAD ROOM AREA: 129.63 SFT (Or) 12.04 M²

PLAN SHOWING THE PROPOSED CONSTRUCTION OF A DWELLING HOUSE IN PLOT NO. 59. S.No. 406/3-B. MANGALAPURI. 148. OKKIYAM THURAI PAKKAM VILLAGE. SAIDAPET. TALUK. CHENGAI ANNA DISTRICT.

SCHEDULE OF JOINERY

1.	D	T.W.	FRAMED & PANELLED DOOR.	3'-3" x 7'-0" (110 x 213)
2.	D	T.W.	" " DOOR.	3'-0" x 6'-6" (91 x 195)
3.	D ₂	T.W.	" " DOOR.	2'-6" x 6'-6" (76 x 195)
4.	W	T.W.	WINDOW	4'-6" x 4'-6" (137 x 137)
5.	W ₁	T.W.	" " "	3'-0" x 4'-6" (91 x 137)
6.	W ₂	T.W.	" " "	3'-0" x 3'-6" (91 x 106)
7.	V	T.W.	VENTILATOR	2'-6" x 1'-6" (76 x 45)

MADRS

PHONE: 613553

K. DEENA KUMAR, B.Sc., D.C.E.,
Consulting Civil Engineer & Contractor.
Madras Corporation Licensed Surveyor
Licence No: 139

Off: 18/2, Red-hills Road, Kolathur
Madras-99, (opp. Moogambigal Theatre)
West 12, Sixth Main Road, Jawahar Naga
Agaram, Madras-600 082.

LICENCED SURVEYOR

Asherbagavalli
OWNER